

The below diagram is fairly representative of the installation on Eager Beaver Trailers tandem axle tags with ABS mfg between 1998 and 2001. However, Eager Beaver Trailers installed the ECU & Relay valves on the aft side of the tank and the Spring Brake valve is on the front side of the tank. YE and BU sensors are also reversed (YE on street side, BU on curb side)

SEALCO Sealco Air Controls, Inc. Phoenix, Arizona (602) 253-1007

**SPRING BRAKE PRIORITY
4S/2M OPTIMAL PERFORMANCE
& TIRE PROTECTION**

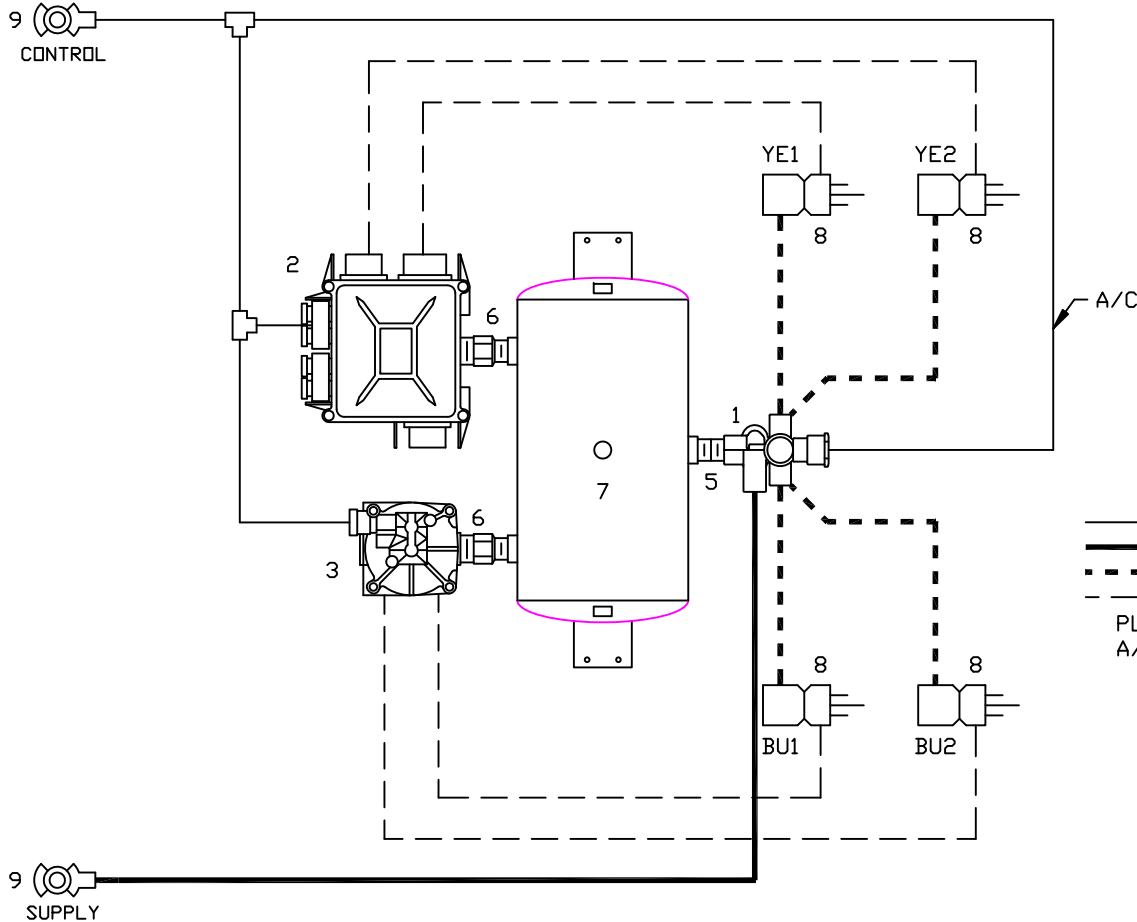

NO.	DESCRIPTION
1.	SEALCO NO. 110800 SPRING BRAKE CONTROL VALVE
2.	ROCKWELL-WABCO NO. 472 500 012 0 ECU VALVE ASSY.
3.	ROCKWELL-WABCO NO. 472 195 032 0 ABS RELAY VALVE
4.	SEALCO NO. 2550 LINE FILTER
5.	SEALCO NO. 6002 NIPPLE FOR 1/2 N.P.T. TANK PORT SEALCO NO. 6003 NIPPLE FOR 3/4 N.P.T. TANK PORT
6.	SEALCO NO. 616 NIPPLE FOR 1/2 N.P.T. TANK PORT SEALCO NO. 6006 NIPPLE FOR 3/4 N.P.T. TANK PORT
7.	RESERVOIR - VOLUME TO BE AS PER FMVSS 121
8.	SPRING BRAKE & SERVICE BRAKE CHAMBER
9.	GLADHAND

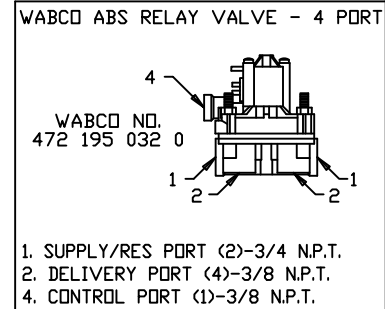
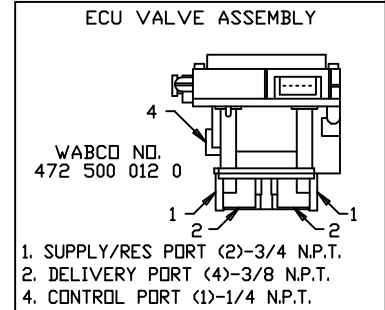
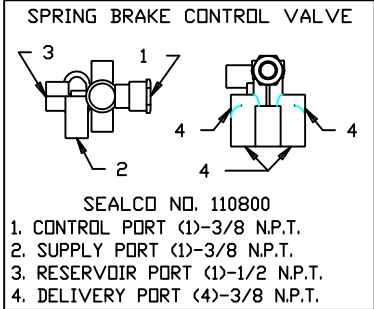

_____ CONTROL LINE (BLUE)
 _____ SUPPLY LINE (RED-1/2")
 - - - - - SPRING BRAKE
 - . - . - . SERVICE BRAKE
 PLUG ALL UNUSED PORTS
 A/C ANTI COMPOUNDING

IT IS THE RESPONSIBILITY OF THE VEHICLE MANUFACTURER TO ASSURE THAT EACH VEHICLE COMPLIES WITH FMVSS 121 AND ALL OTHER APPLICABLE FEDERAL AND STATE REGULATIONS.

AIR SYSTEM DIAGRAM PREPARED FOR:

TANDEM AXLE TRAILER

DR:	CH:	DATE:	JOB NO:
MG		12-12-97	P-4755